

VetScan[®]



Important Notification!

VetScan Classic Software Upgrade

Software Version 5.123

Important Software Upgrade Notification

Dear VetScan Classic Customer:

Enclosed is your VetScan Classic software version 5.123.

Included in this release are:

- Enhanced Calcium analyte calibration factors.
- Further expansion of intelligent Quality Control (iQC™)

Therefore, installing this latest version of software is required for optimal use of your VetScan Classic Chemistry Analyzer.

***Note** - this software upgrade does not affect connectivity or stored information. However, if your analyzer is connected to a PMS or LIS, as a precaution, please notify your PMS/LIS provider of the software upgrade to ensure uninterrupted Data transfer.*

For simple instructions on upgrading your software, please refer to the attached “Software Update Instructions”.

Enclosed with this letter:

1. Software Card Version 5.123.
2. Software Upgrade Instructions

We are required to recycle old versions of the VetScan Software Cards. Therefore, we ask you to return your old software card to your Abaxis Distributor.

If you need assistance with updating your software, please contact Abaxis Europe Technical Support at +49 6151 350 790 or email techsupport@abaxis.de.

Thank you for using Abaxis to fulfill your in-office testing needs.

Sincerely,

Abaxis Europe GmbH

Software Upgrade Instructions

1. Remove the existing software card.

Power down the analyzer and unplug the power cord from the back panel. Withdraw the back panel by removing the two Phillips screws at the top of the panel. Unbolt the software card retaining bracket by removing the Phillips screw. Take care to avoid losing this very small screw. To eject the card, push the black button at the top of the access slot. Refer to the figures below.

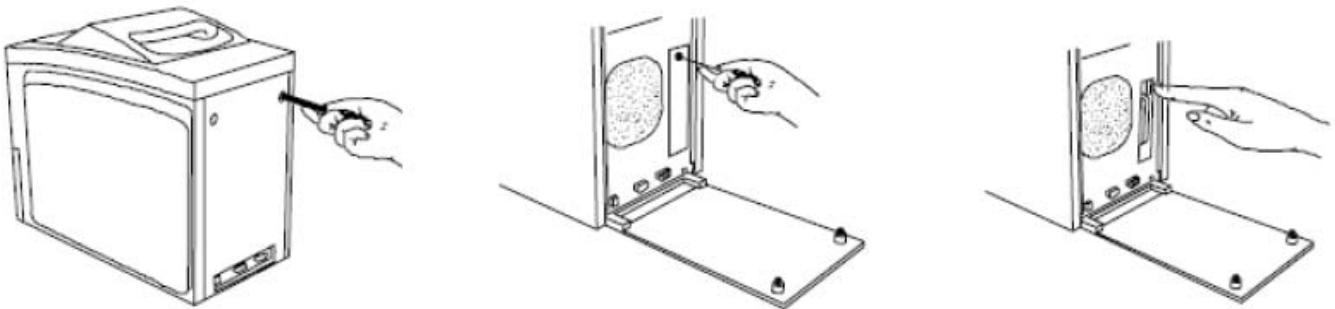

2. Insert the new software card.

Insert the new software card with the printed label facing toward the center of the analyzer. Refer to the figure to the right. Push the card in firmly until it clicks into place. Replace the retaining bracket and back panel.

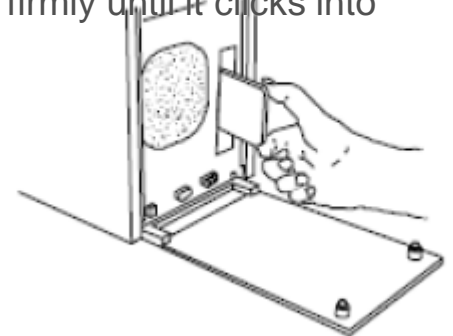

3. Automatic reprogramming:

Power up the analyzer. It performs the self-test and reprogramming in about 10 minutes. Additional time may be required for the analyzer to reach operating temperature. The procedure is complete when the analyzer returns to standby mode.

If the analyzer reports an error, repeat the installation procedure, verifying that the new card is seated properly. If the error persists, call Abaxis Europe Technical Support at +49 6151 350790 or email techsupport@abaxis.de.

Custom-fitting diagnostic solution in
animal health care,
ABAXIS VetScan® Systems



VetScan
VS2



VetScan
HM5TM



VetScan
i-STAT1[®]

ABAXIS Europe GmbH
Pekapark, T9
Otto-Hesse-Straße 19
D-64293 Darmstadt
Germany
www.abaxis.de

+49-6151-350-79 0